Draw me close to You 주님 곁으로 날 이끄소서
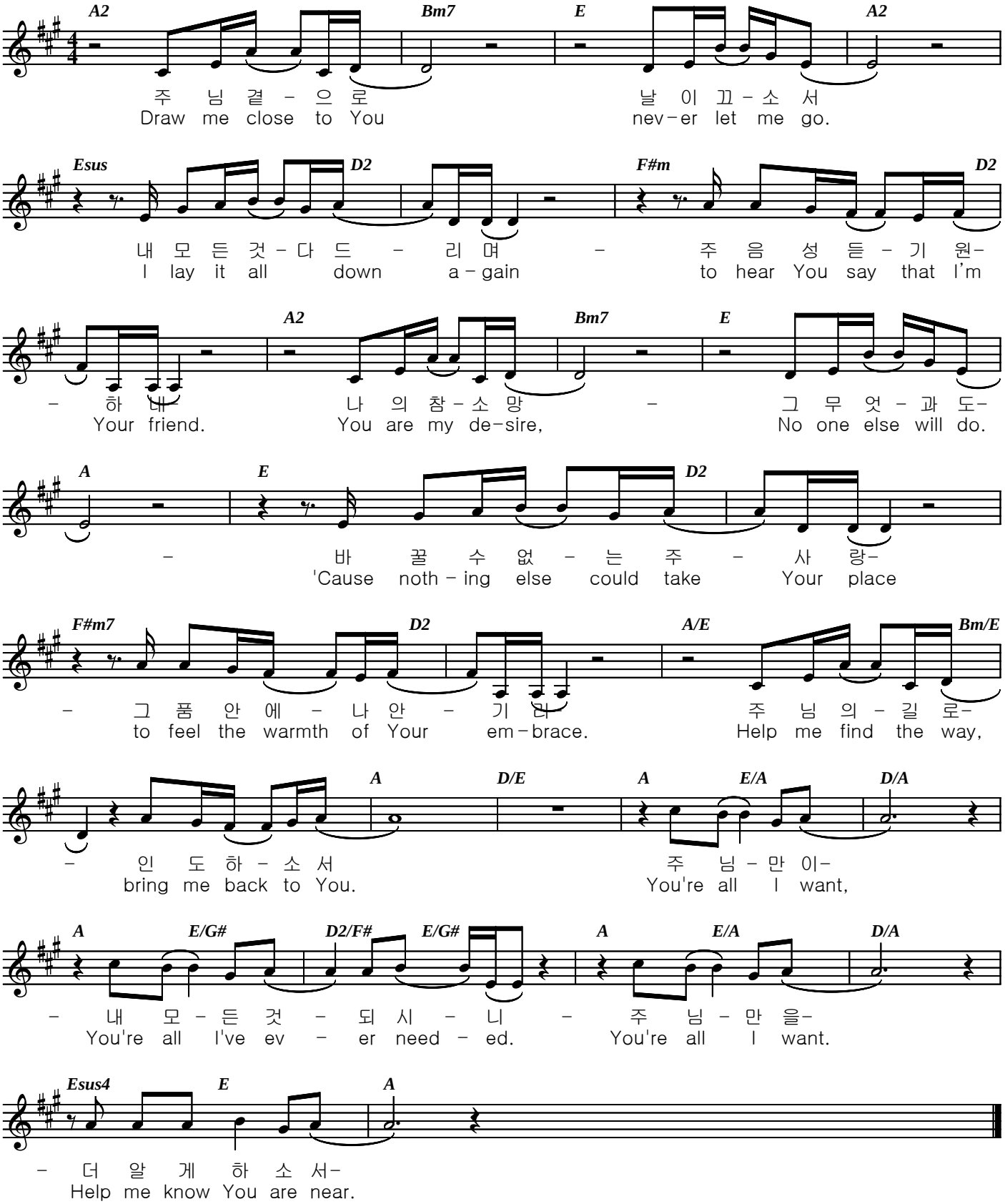
K. Carpenter